

BWNCM 1:6 mix & 1/2" th. cm 1:4 plastering  
 Rec roof slab 1:2:4 mix & weathering course

REFERENCE

D Door	3'3" x 6'6"	99 x 198
DI "	2'6" x 6'6"	76 x 198
W Window	3'6" x 4'6"	91 x 137
WI "	5'5" x 4'6"	152 x 137
V ventilator	3'0" x 2'6"	91 x 61



KEY PLAN  
 (NTS)

Inspection Copy

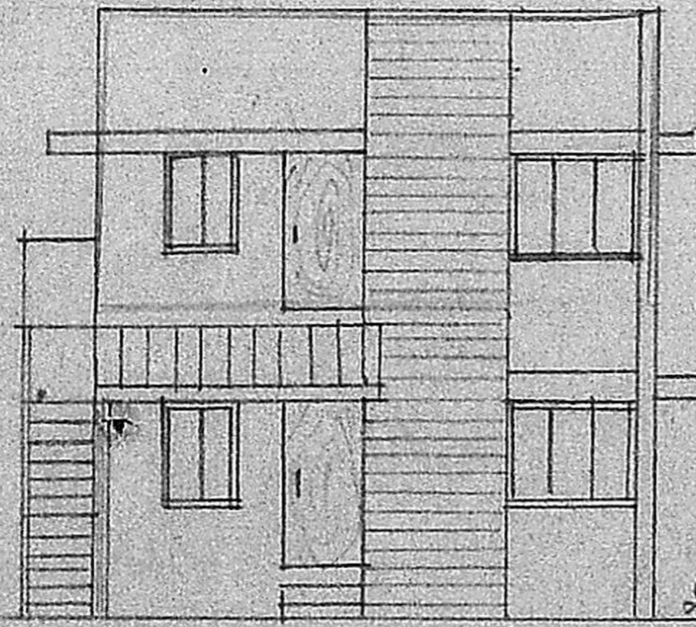

ELEVATION

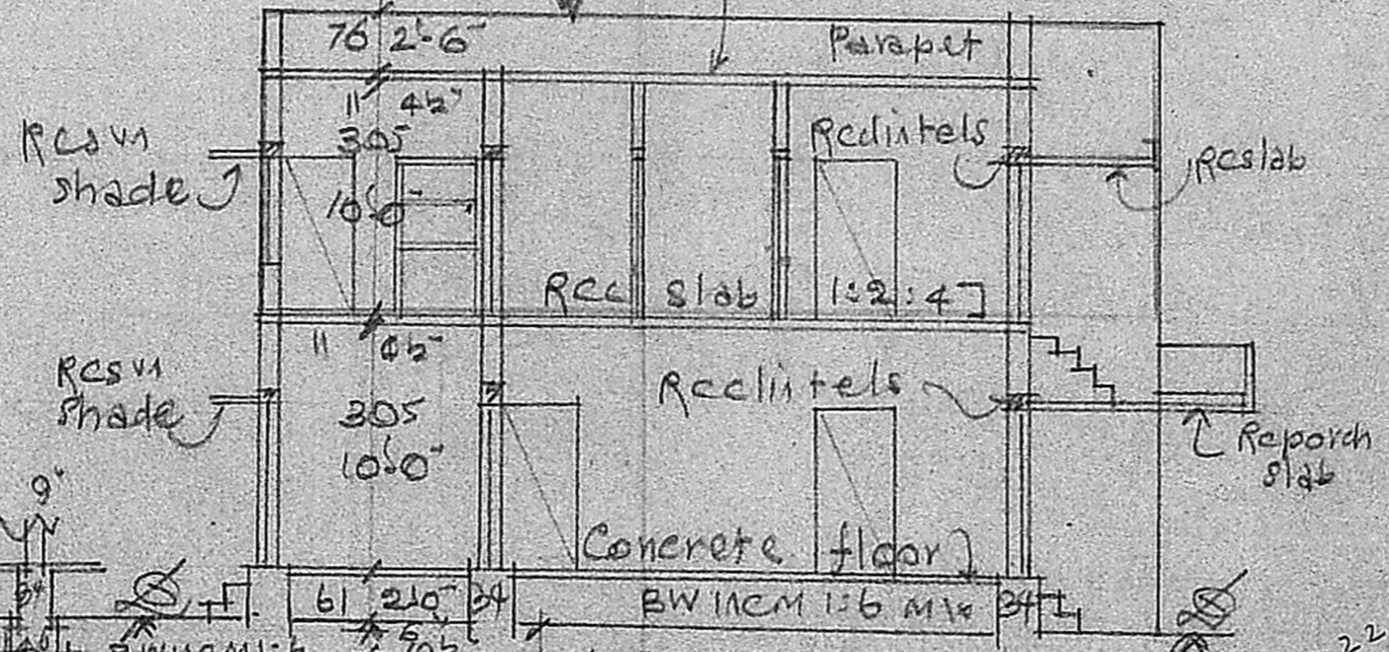

SECTION ON AB

PLAN OF PROPOSED EDOPRAN EXG:  
 HOUSE AT PLOT NO 29 OF NEW COLONY  
 LAYOUT IN S.N. REF. NO. P.R.A/S/15/2, OF PORUR  
 VILLAGE AND TOWN PANCHAYAT, MADRAS.  
 FOR MRS. A. MURUGU  
 Scale: (1"=8'0")

SCRUTINISED IN  
 Part I: ...  
 Part II: ...  
 Planning Officer: Executive Officer

Proposed Address: ...  
 Plot Area: 2662 S.F. (247 m<sup>2</sup>)  
 Plinth Area: EXG: GF 707 S.F. PRO: FF 707 S.F.  
 Open space: 1955 S.F.

Planning Permit No. H/1254/82  
**APPROVED**  
 Subject to the conditions in this office letter.  
 No. P.A./182/66/3/ Dt. 29/11-82  
 FOR MEMBER SECRETARY  
 MADRAS METROPOLITAN  
 DEVELOPMENT AUTHORITY

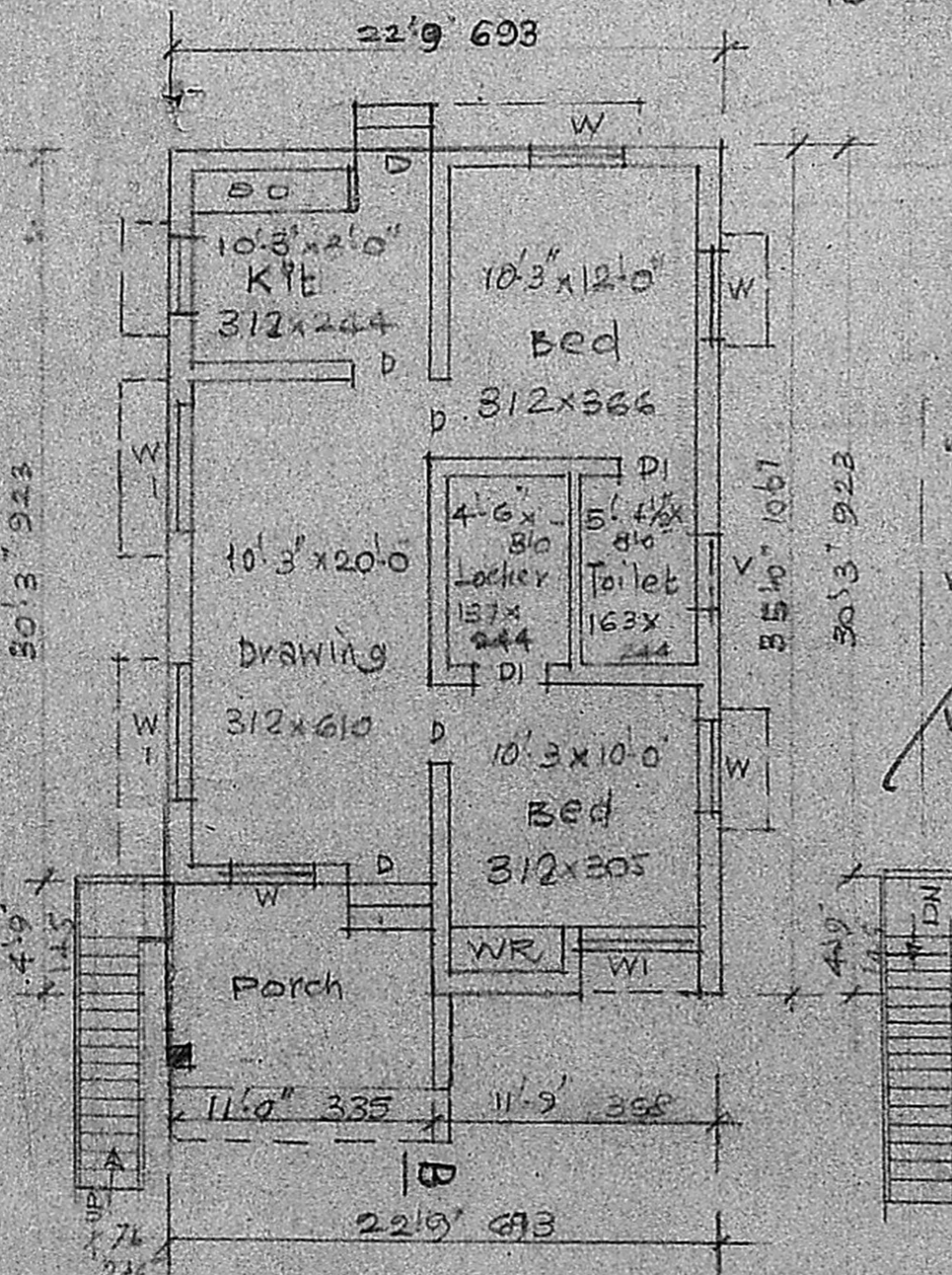

EXG: GROUND FLOOR PLAN

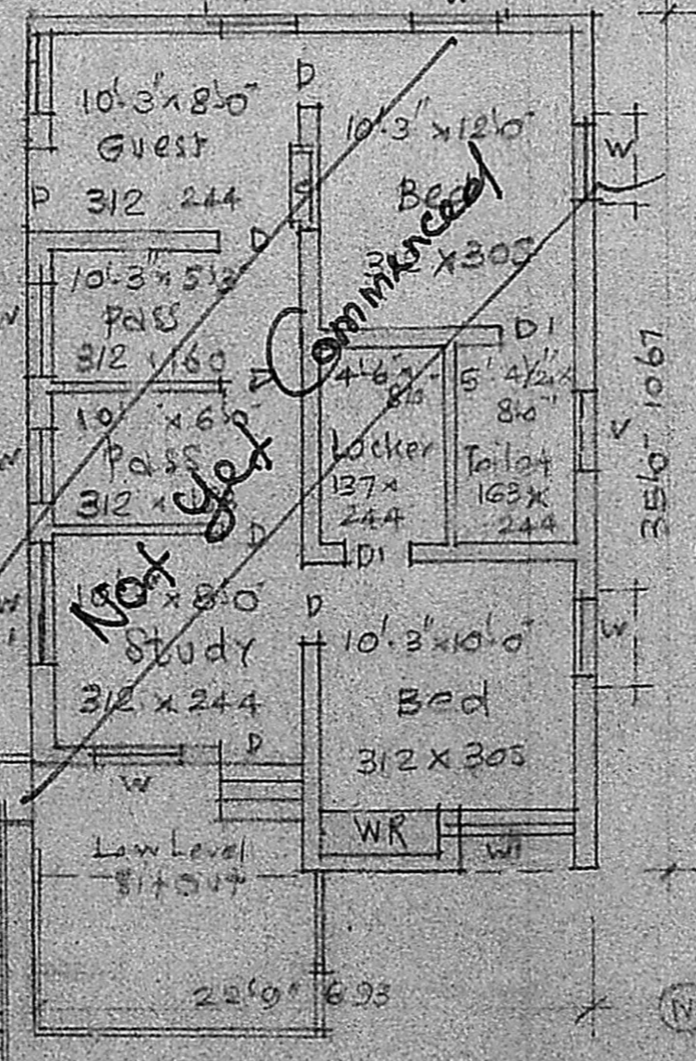

PRO: FIRST FLOOR PLAN

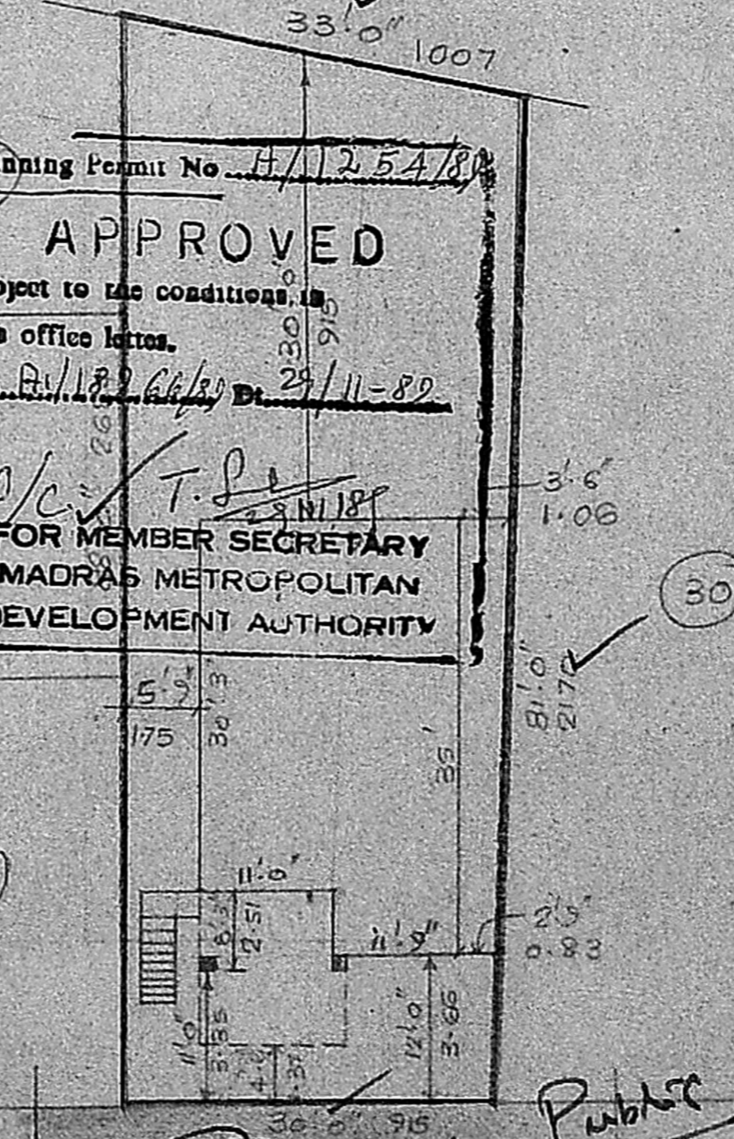

Public  
 Trench  
 Site Plan  
 SCALE: 1"=16'0" (1:200)

Handwritten calculations:  
 B.H 23 x 35 = 805  
 F.F 23 x 35 = 805  
 G.F 23 x 35 = 805  
 75 m<sup>2</sup>  
 86 / 247 = 35%  
 161 / 247 = 65%  
 I.S. Plan.

K. VENUGOPAL  
 ABB (Rtd)  
 CONSULTING CIVIL ENGINEER  
 LICENSE SURVEYOR CLASS I  
 CORPORATION OF MADRAS  
 3, NELLAKKANDAN STREET  
 NUNGAMBAKKAM (LAKE AREA)  
 MADRAS-600 034